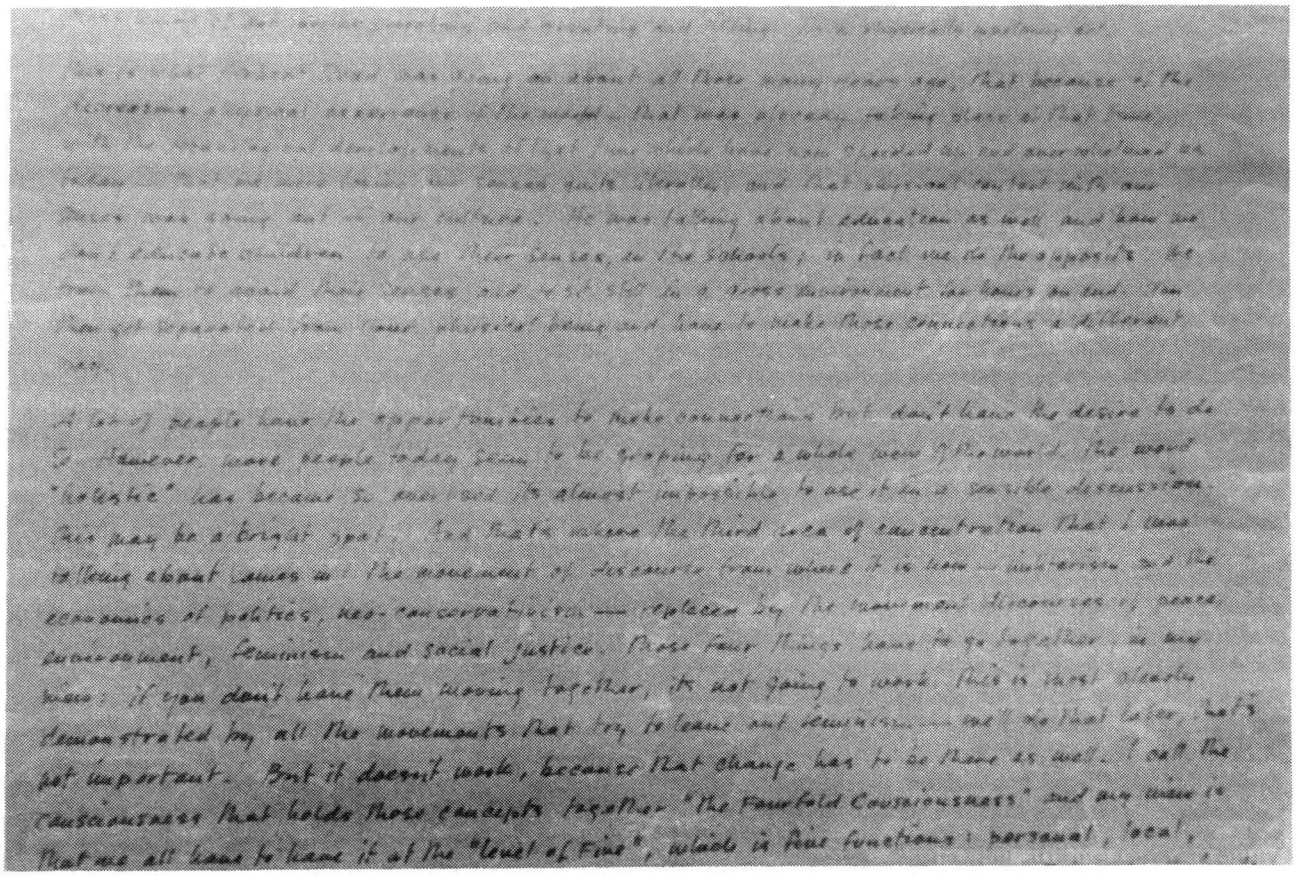Book Reviews